LOT 29 - OLD BEACH ROAD

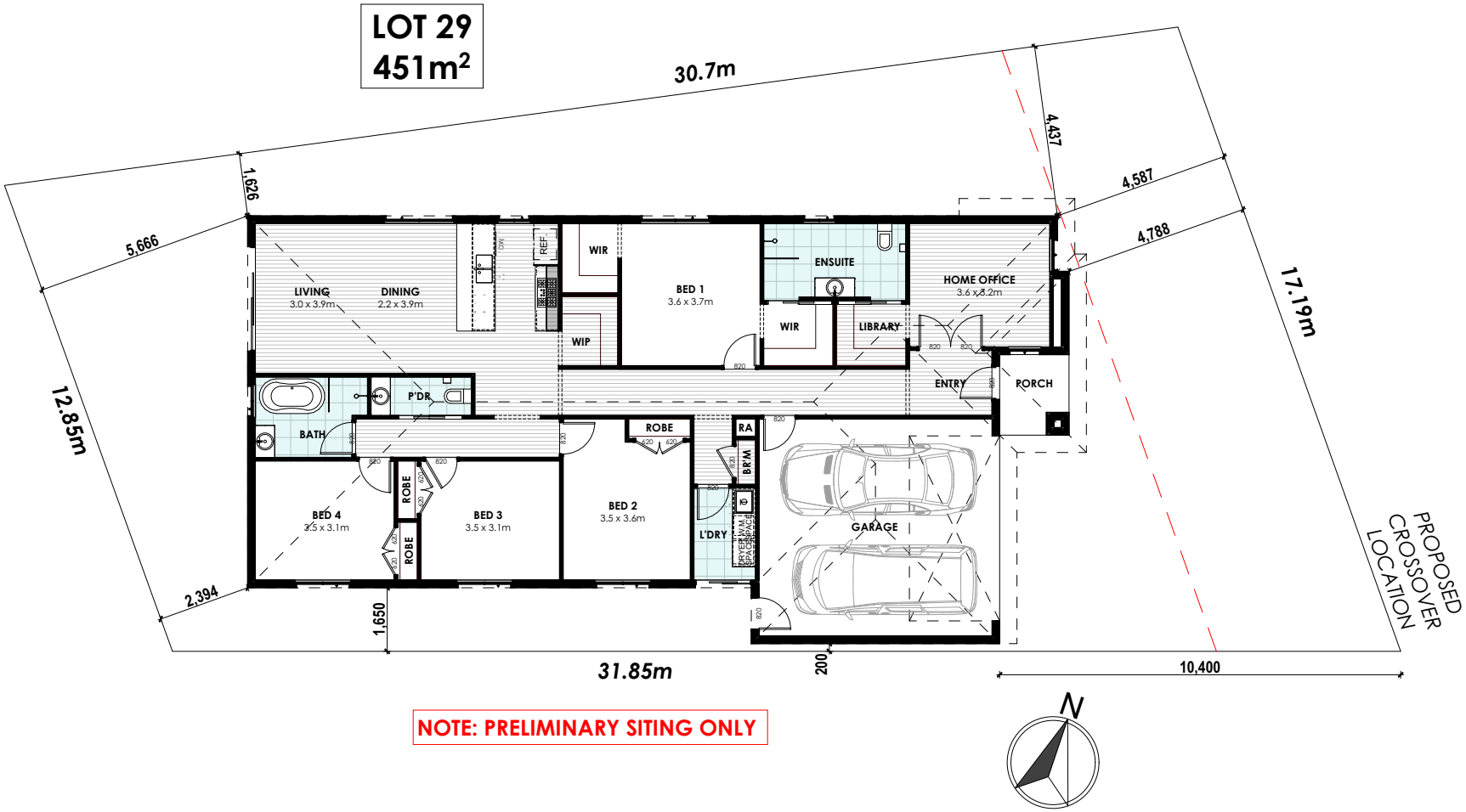

NOTE: PRELIMINARY SITING ONLY